

What type of membership should I apply for?

Does your company *process or broker* scrap for profit in the US, Canada, or Mexico?

You should apply for
ACTIVE
Membership

Does your company **both** process or broker **and** consume scrap materials in the US, Canada, or Mexico? Contact ISRI Membership at (202) 662-8500.



You should apply for
CONSUMER
Membership



Does your company *consume* scrap materials in the US, Canada, or Mexico with no scrap processing operations or brokering?



Does your company *provide products or services* to the scrap recycling industry in the US, Canada, or Mexico with no scrap processing operations or brokering?

You should apply for
DOMESTIC ASSOCIATE
Membership



Does your company *process, broker, or consume scrap materials, or provide products or services* to the scrap recycling industry *entirely outside* of the US, Mexico, and Canada?

You should apply for
INTERNATIONAL ASSOCIATE
Membership

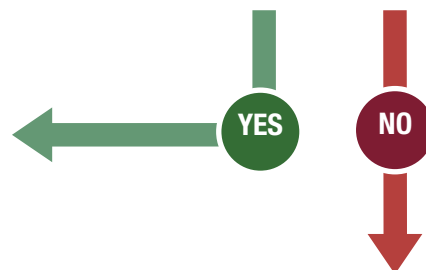

You may not qualify for ISRI membership, please contact ISRI to make sure, **(202) 662-8500**.

Membership Application

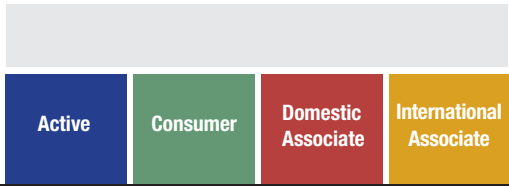

Thank you for your interest in applying for membership in the Institute of Scrap Recycling Industries, Inc. (ISRI). To apply, simply follow the steps below. If approved for membership in ISRI and an affiliated ISRI chapter, the undersigned agrees to pay all national and chapter dues and assessments and to abide by the certificate of incorporation, the bylaws, code of conduct, and all regulations of ISRI and its chapters.

Membership will expire December 31, 2020.

Please choose type of membership (only 1) *Follow your color pattern throughout*

ACTIVE MEMBERSHIP – Company’s primary business activity (please select ONE):

- Processor/Packer Pure Broker/Merchant (no processing operations) Processor and Broker

ISRI’s Active Members may belong to the Division(s) representing material(s) comprising a significant portion of revenues. Check all that apply:

- Ferrous Nonferrous Paper Tire & Rubber Electronics Plastics

CONSUMER MEMBERSHIP – Company’s primary business activity (please select ONE):

- Consumer of Metallic Materials Consumer of Nonmetallic Materials

ISRI’s Active Members may belong to the Division(s) representing material(s) comprising a significant portion of revenues. Check all that apply:

- Ferrous Nonferrous Paper Tire & Rubber Electronics Plastics

DOMESTIC ASSOCIATE MEMBERSHIP

INTERNATIONAL ASSOCIATE MEMBERSHIP – Company’s primary business activity (please select ONE):

- Processor/Packer Pure Broker/Merchant (no processing operations) Processor and Broker
 Consumer Equipment Manufacturer/Service Provider

Company Information

Company Name

Name of Company Contact

Title

Contact’s Direct Phone

Contact’s E-mail

Signature of Company Contact

Mailing Address

Street/P.O. Box

City

State/Province

Zip/Postal Code

Company Phone

Company Fax

Website

Physical Address Same as mailing address

Street

City

State/Province

Zip/Postal Code

Recruited by (optional):

Name

Company

Reason for Joining:

- Networking
 Governmental Assistance
 Safety Resources
 Communications/Publications
 Education & Training
 Convention & Meetings
 Strategic Branding
 Other _____

Active Membership

Active

To determine your annual membership dues, please consult the enclosed schedule of ISRI National Dues (page 7) and ISRI Chapter Dues (page 8).

For ACTIVE Members, consult the **BLUE** National Dues.

You can return your completed application with payment by mail, fax, or e-mail to:

**Membership Department
Institute of Scrap Recycling
Industries, Inc.
1250 H Street, NW, Suite 400
Washington DC, 20005**

Fax: **(202) 624-9257**
E-mail: **BGianti@isri.org**

Questions?
Contact ISRI's Membership Department at **(202) 662-8500**

1. ISRI National Membership Dues (required) _____ \$ _____
(see enclosed dues schedule on page 7) dues category

2. ISRI Chapter Dues/Assessments (required) _____ \$ _____
(see enclosed dues schedule on page 8 or 9) please indicate chapter

_____ \$ _____
adtl. chapters (optional)

TOTAL \$ _____ *

3. We attest that the category and dues information provided on this statement accurately reflect the annual gross sales of this company in accordance with the definition in the attached instructions.

Corporate Officer (signature)

Name & Title (print)

CPA/Tax Preparer (signature)

4. Method of Payment (payment must be remitted in U.S. funds only)

- Wire/Bank Transfer** (contact ISRI at membership@isri.org for bank details)
- Check** (payable to ISRI or Institute of Scrap Recycling Industries)
- Credit Card** (please check one): Visa MasterCard American Express

Note: ISRI charges a non refundable convenience fee at 2.75% of the total amount to be paid by credit or debit card

Card Number Exp. Date CVV/CV2 Number

Name on Card Signature

Billing Address same as Membership Application

Name

Street Address City State/Province Zip/Postal Code

*Please note: Each ISRI member's company contact and each individual listed in the ISRI Membership Directory will receive one subscription to *Scrap* magazine and \$24 of your national dues will be allocated for each subscription.

Continue on page 4

Consumer Membership

Consumer

To determine your annual membership dues, please consult the enclosed schedule of ISRI National Dues (page 7) and ISRI Chapter Dues (page 8).

For CONSUMER Members, Consult **GREEN** National Dues.

You can return your completed application with payment by mail, fax, or e-mail to:

**Membership Department
Institute of Scrap Recycling
Industries, Inc.
1250 H Street, NW, Suite 400
Washington DC, 20005**

Fax: **(202) 624-9257**
E-mail: **BGianti@isri.org**

Questions?

Contact ISRI's Membership Department at **(202) 662-8500**

1. **ISRI National Membership Dues** (required) _____ \$ _____
(see enclosed dues schedule on page 7) dues category

2. **ISRI Chapter Dues/Assessments** (required) _____ \$ _____
(see enclosed dues schedule on page 8 or 9) please indicate chapter

_____ \$ _____
adtl. chapters (optional)

TOTAL \$ _____ *

3. We attest that the category and dues information provided on this statement accurately reflect the annual gross sales of this company in accordance with the definition in the attached instructions.

Corporate Officer (signature)

Name & Title (print)

CPA/Tax Preparer (signature)

4. **Method of Payment** (payment must be remitted in U.S. funds only)

- Wire/Bank Transfer** (contact ISRI at membership@isri.org for bank details)
 Check (payable to ISRI or Institute of Scrap Recycling Industries)
 Credit Card (please check one): Visa MasterCard American Express

Note: ISRI charges a non refundable convenience fee at 2.75% of the total amount to be paid by credit or debit card

Card Number Exp. Date CVV/CV2 Number

Name on Card Signature

Billing Address same as Membership Application

Name

Street Address City State/Province Zip/Postal Code

*Please note: Each ISRI member's company contact and each individual listed in the ISRI Membership Directory will receive one subscription to *Scrap* magazine and \$24 of your national dues will be allocated for each subscription.

Continue on page 4

Domestic Associate Membership

Domestic Associate

Your annual membership dues is the total of national dues and chapter dues. Please consult the enclosed schedule of ISRI chapter boundaries/ dues to determine the chapter for your company (page 8-9).

You can return your completed application with payment by mail, fax, or e-mail to:

**Membership Department
Institute of Scrap Recycling Industries, Inc.
1250 H Street, NW, Suite 400
Washington DC, 20005**

Fax: (202) 624-9257
E-mail: BGianti@isri.org

Questions?
Contact ISRI's Membership Department at (202) 662-8500

1. ISRI National Membership Dues (required) \$2,850

2. ISRI Chapter Dues/Assessments (required) \$ _____
(see enclosed dues schedule on page 8 or 9) \$ _____
please indicate chapter
addl. chapters (optional)

Does Your Company Have Authorized Dealers You'd Like to Register With ISRI? *See page 6*

DA only	
Authorized Dealer Dues (optional for DA) <i>(see page 6)</i>	_____ x \$200 = \$ _____ <i># of Authorized Dealers</i>
ISRI Chapter Authorized Dealer Dues (if required) <i>(see page 6)</i>	\$ _____

TOTAL \$ _____ *

3. Method of Payment (payment must be remitted in U.S. funds only)

- Wire/Bank Transfer** (contact ISRI at membership@isri.org for bank details)
- Check** (payable to ISRI or Institute of Scrap Recycling Industries)
- Credit Card** (please check one): Visa MasterCard American Express

Note: ISRI charges a non refundable convenience fee at 2.75% of the total amount to be paid by credit or debit card

Card Number _____ Exp. Date _____ CVV/CV2 Number _____

Name on Card _____ Signature _____

Billing Address same as Membership Application

Name _____

Street Address _____ City _____ State/Province _____ Zip/Postal Code _____

*Please note: Each ISRI member's company contact and each individual listed in the ISRI Membership Directory will receive one subscription to *Scrap* magazine and \$24 of your national dues will be allocated for each subscription.

*While ISRI dues or contributions may be deductible by members as an ordinary and necessary business expense, they are not deductible as charitable contributions for federal income tax purposes. This non-deductible percentage reflects the portion of ISRI's expenses used for "lobbying" as defined by the OBRA of 1993. The non-deductible percentage of your 2020 national dues is 13%. The portion of your dues that is spent to lobby the State and Federal Government is not deductible for federal income tax purposes. This is provided for informational purposes only and should not be relied on as legal or tax advice. Please consult your tax advisor. **This covers only your national dues. See page 8 or 9 for the nondeductible percentage of your chapter dues.**

Continue on page 4

International Associate Membership

International Associate

As an International Associate member, national membership dues to ISRI are required. International Associate members have the option to join ISRI chapters as well. If you choose to join one or more chapters, please consult the enclosed chapter dues schedule to select chapters and determine chapter dues amounts (page 8-9).

You can return your completed application with payment by mail, or fax to:

You can return your completed application with payment by mail, fax, or e-mail to:

**Membership Department
Institute of Scrap Recycling Industries, Inc.
1250 H Street, NW, Suite 400
Washington DC, 20005**

Fax: (202) 624-9257
E-mail: BGianti@isri.org

Questions?
Contact ISRI's Membership Department at (202) 662-8500

1. ISRI National Membership Dues (required) \$2,850

2. ISRI Chapter Dues/Assessments (optional) \$ _____
(see enclosed dues schedule on page 8 or 9) *please indicate chapter*

\$ _____
adtl. chapters (optional)

TOTAL \$ _____ *

3. Method of Payment (payment must be remitted in U.S. funds only)

- Wire/Bank Transfer** (contact ISRI at membership@isri.org for bank details)
- Check** (payable to ISRI or Institute of Scrap Recycling Industries)
- Credit Card** (please check one): Visa MasterCard American Express

Note: ISRI charges a non refundable convenience fee at 2.75% of the total amount to be paid by credit or debit card

Card Number Exp. Date CVV/CV2 Number

Name on Card Signature

Billing Address same as Membership Application

Name

Street Address City State/Province Zip/Postal Code

*Please note: Each ISRI member's company contact and each individual listed in the ISRI Membership Directory will receive one subscription to *Scrap* magazine and \$24 of your national dues will be allocated for each subscription.

*While ISRI dues or contributions may be deductible by members as an ordinary and necessary expense, they are not deductible as charitable contributions for federal income tax purposes. This non-deductible percentage reflects the portion of ISRI's expenses used for "lobbying" as defined by the OBRA of 1993. The non-deductible percentage of your 2020 national dues is 13%. The portion of your dues that is spent to lobby the State and Federal Government is not deductible for federal income tax purposes. This is provided for informational purposes only and should not be relied on as legal or tax advice. Please consult your tax advisor. **This covers only your national dues. See page 8 or 9 for the nondeductible percentage of your chapter dues.**

Continue on page 4

ISRI would like to introduce your company to the general membership. Please complete and return with your paid application form.*

Company Name

Company Description (*no more than 25 words*): A brief description of your service(s) and/or product(s) offered by your organization.

Reason(s) for Joining:

*May be returned by fax to the Membership Department at (202) 624-9257.

Does your company have employees in Canada?

Canada's anti-spam laws require anyone receiving Commercial Electronic Messages to expressly consent to receive them and be able to opt out afterward. Because many of ISRI's newsletters contain information about our conferences and events, they fall under this category. To receive ISRI's e-mailed publications, Canada-based employees must read and sign the following statement. They can opt out of receiving ISRI emails at any time by emailing membership@isri.org or by unsubscribing from the email itself.

I, _____, *on behalf of myself and all the employees at* _____ *(company)* hereby grant the Institute of Scrap Recycling Industries, Inc., its Chapters and its affiliates (i.e., ISRI Services Corp., Recycling Research Foundation, and ISRI Resources) (collectively, "ISRI") my express consent to receive all their communications, updates, notices, and associated commercial and non-commercial materials including, but not limited to, educational programming, conventions, commodity roundtables and similar programs and members only money saving opportunities related to the scrap recycling industry in accordance with the anti-spam laws of Canada.

Signature

Print Name & Title



Authorization Form

Active

Consumer

By signing this form, you will be giving your senior employees the option of taking part in future PAC events. The form does not obligate anyone to participate, it just gives them an opportunity to.

ISRI PAC needs a separate signature for each year of authorization.

Please return a copy of this form along with your application.*

I hereby grant ISRI PAC permission to solicit executives and administrative employees of:

Name

Title

Company

Year 2020 *(signature)*

Year 2021 *(signature)*

Year 2022 *(signature)*

Year 2023 *(signature)*

ISRI PAC is the political action committee associated with ISRI and helps ISRI's government relations department represent our industry on Capitol Hill. ISRI PAC has been vital towards our efforts to achieve Superfund reform, accelerated depreciation for equipment purchases, helping to establish and populate the Congressional Recycling Caucus, addressing federal metals theft legislation, and gaining access to Members of Congress.

Note: Corporations can authorize only one trade association each year. Contributions are not tax deductible.

*You may also sign and fax this form to Billy Johnson at **(202) 624-9257**. Contact Billy at **(202) 662-8548** or **BillyJohnson@isri.org** for more questions.

Authorized Dealers Form

Domestic Associate

For some time, ISRI has been aware of a challenge faced by many of our Domestic Associate members. ISRI's regulations prohibited our vendor members from including their franchisees, licensed, and authorized dealers (hereafter, "Authorized Dealers") as part of the company's membership. The only way a location could qualify is if the location was wholly owned by the member company. Because many manufacturers of processing machinery, equipment, or supplies have long desired to have a way for their Authorized Dealers to play an active role in ISRI without requiring the dealer to pay full membership in the association, ISRI changed its policy to allow this provided the following:

As part of your Associate Membership, you may list your Authorized Dealers at a cost of \$200 per dealer and applicable chapter fees. Please note: **you only need to pay a chapter fee once**. For example, if your company and that of your authorized dealer were both located in the Mid-Atlantic Chapter, you would pay national fees for both (\$700 for you; \$200 for the authorized dealer), but Mid-Atlantic Chapter fees only once, no matter how many authorized dealers you declare inside the chapter.

Please return a copy of this form along with your application.

Questions about ISRI's Authorized Dealer Program?

Contact Brianna Gianti at
(202) 662-8536 or
BGianti@isri.org.

Company 1

to Become Authorized Dealer

Company Name

Contact Person

Company Address

City/State/Zip

Phone/Fax

National Dues

Chapter Dues

E-mail

\$200

(see page 8 or 9)

Company 2

to Become Authorized Dealer

Company Name

Contact Person

Company Address

City/State/Zip

Phone/Fax

National Dues

Chapter Dues

E-mail

\$200

(see page 8 or 9)

TOTAL \$

Put this total on
line three of the DA
application, page 3

Put this total on
line four of the DA
application, page 3

National Dues Schedule

Dues Schedule For Processors, Merchants, Traders or Brokers

ISRI national dues for processors, brokers, merchants, and traders are calculated based on annual gross sales. Use that figure to find the appropriate dues category and dues amount in the list below. Then write your dues category and annual dues amount on the membership application sheet (page 3).

Annual Gross Sales	Dues Category	Dues*
\$0 M–\$5 M	1	\$3,007
\$5 M–\$10 M	2	\$3,975
\$10 M–\$20 M	3	\$5,590
\$20 M–\$35 M	4	\$7,770
\$35 M–\$50 M	5	\$8,880
\$50 M–\$65 M	6	\$11,066
\$65 M–\$80 M	7	\$13,265
\$80 M–\$100 M	8	\$17,824
\$100 M–\$250 M	9	\$21,365
\$250 M–\$500 M	10	\$25,920
\$500 M–\$750 M	11	\$29,643
\$750 M–\$1 B	12	\$35,530
\$1 B–\$1.5 B	13	\$41,439
\$1.5 B and above	14	\$47,366 plus \$106 each addl. \$5 M in gross sales

Dues Schedule For Consumers

Dues for consumers of scrap materials are based on annual gross sales. Annual gross sales are calculated by using the ratio of scrap purchases to total raw material purchases multiplied by the total gross sales. To determine your annual dues, find the appropriate dues category below that matches your company's annual gross sales. Then write your dues category and annual dues amount on the membership application (page 3).

Annual Gross Sales	Dues Category	Dues*
\$0–\$35 M	C1	\$3,658
\$35 M–\$100 M	C2	\$5,459
\$100 M–\$250 M	C3	\$8,554
\$250 M and above	C4	\$10,918

*While ISRI dues or contributions may be deductible by members as an ordinary and necessary business expense, they are not deductible as charitable contributions for federal income tax purposes. This non-deductible percentage reflects the portion of ISRI's expenses used for "lobbying" as defined by the Act. The non-deductible percentage of your 2020 national dues is 13%. The portion of your dues that is spent to lobby the State and Federal Government is not deductible for federal income tax purposes. This is provided for informational purposes only and should not be relied on as legal or tax advice. Please consult your tax advisor.

Chapter Dues + Boundaries

Active

Consumer

Domestic Associate

- Members must belong to the chapter in which their headquarters is located, **except** for paper recyclers and mills, who must join the Paper Stock Industries Chapter, and rubber recyclers, who must join the Scrap Tire Processors Chapter.
- Members may belong to additional chapters by paying the chapters' appropriate dues and assessments.
- Please check the appropriate chapter(s) below and write the corresponding dues and assessments on the membership application.
- Call ISRI at **(202) 662-8500** for more information.

*Note: This amount reflects chapter dues plus approved assessments for this year. Usually assessments are for lobbying. While

ISRI dues or contributions may be deductible by members as an ordinary and necessary business expense, they are not deductible as charitable contributions for federal income tax purposes. The portion of your dues that is spent to lobby the State and Federal Government is not deductible for federal income tax purposes. This is provided for informational purposes only and should not be relied on as legal or tax advice. Please consult your tax advisor. **The nondeductible percentage of your 2020 chapter dues is noted in the right-most column of this sheet.**

Chapters	Chapter Dues and Assessments	Percent Nondeductible From Federal Taxes**
<input type="checkbox"/> Paper Stock Industries (Nationwide for paper recyclers and mills)**	\$400	0%
<input type="checkbox"/> Scrap Tire Processors (Nationwide for rubber recyclers and consumers)**	\$275	0%
<input type="checkbox"/> Chicago (Northeast IL and part of IA)	\$400	0%
<input type="checkbox"/> Empire State (New York State, *Québec and Ontario)	\$600	41%
<input type="checkbox"/> Gulf Coast (TX, LA, AR, MS, OK, NM, KS [except Greater Kansas City metro area], and Mexico)	\$250 (First year dues waived for companies new to ISRI and headquartered within the chapter's boundaries)	33%
<input type="checkbox"/> Indiana (The State of IN)	\$600	73%
<input type="checkbox"/> Michigan (MI, and the southwest section of Ontario from London, Ontario West)	\$800	100%
<input type="checkbox"/> Mid-America (MO, Great Kansas City, KS., and Southwestern IL)	\$250	0%
<input type="checkbox"/> Mid-Atlantic (DE, MD, DC, and Eastern PA)	\$700	62%
<input type="checkbox"/> New England (ME, NH, RI, VT, MA, CT and the Maritime Provinces)	\$600	7%
<input type="checkbox"/> New Jersey (The State of NJ)	\$750	100%
<input type="checkbox"/> New York (New York City, Long Island, Putnam, Rockland, and Westchester Counties)	\$1,850*	100%
<input type="checkbox"/> Northern Ohio (Northern OH)	Active Members: \$900 Associate Members: \$600	49%
<input type="checkbox"/> Ohio Valley (OH, KY and most of WV)	\$800	100%
<input type="checkbox"/> Pacific Northwest (WA, OR, AK, and British Columbia)	Active Members: See Pacific Northwest Chapter Schedule (page 9) Associate & Consumer Members: \$475	35%
<input type="checkbox"/> Pittsburgh (Western PA and Northwest VA)	\$800	0%
<input type="checkbox"/> Rocky Mountain (CO, UT, ID, WY, MT, AZ, Western Saskatchewan and Alberta)	\$225	36%
<input type="checkbox"/> Southeast (AL, FL, GA, NC, SC, TN, VA and PR)	\$750	100%
<input type="checkbox"/> Upper Midwest (MN, ND, SE, NE, IA, Manitoba, Eastern Saskatchewan, and WI)	\$1000	100%
<input type="checkbox"/> West Coast (CA, NV, HI and Baja Mexico)	Active Members: See West Coast Chapter Schedule (page 9) Associate & Consumer Members: \$1,213*	94%

Chapter Dues

Active

Consumer

Domestic Associate

Pacific Northwest Chapter Dues Schedule

(for Processors and Brokers)

Pacific Northwest Chapter boundaries include the states of Washington, Oregon, and Alaska, and the province of British Columbia.

*This amount reflects chapter dues plus approved assessments for this year. Usually assessments are for lobbying. Assessments are 100% nondeductible.

Review the chart below to determine your Pacific Northwest Chapter dues amount owed for 2020.

Membership Category	Total Chapter Dues and Assessments
Active Members (without facilities in WA)	\$475
Active Members (with facilities in WA)	\$2,475*

*While ISRI dues or contributions may be deductible by members as an ordinary and necessary business expense, they are not deductible as charitable contributions for federal income tax purposes. The portion of your dues that is spent to lobby the State and Federal Government is not deductible for federal income tax purposes. This is provided for informational purposes only and should not be relied on as legal or tax advice. Please consult your tax advisor. The nondeductible percentage of your 2020 chapter dues is noted in the right-most column of this sheet.

West Coast Chapter Dues Schedule

(for Processors and Brokers)

West Coast Chapter boundaries include the states of California, Hawaii, Nevada, and Baja, Mexico.

*This amount reflects chapter dues plus approved assessments for this year. Usually assessments are for lobbying. Assessments are 100% nondeductible.

Review the chart below to determine your West Coast chapter dues amount owed for 2020.

Gross Sales	Dues Category	Total Chapter Dues and Assessments
\$0 M–\$5 M	1	\$1,688*
\$5 M–\$20 M	2	\$2,163*
\$20 M–\$35 M	3	\$2,400*
\$35 M–\$50 M	4	\$3,588*
\$50 M–\$65 M	5	\$4,538*
Over \$65 M	6	\$5,013*

*While ISRI dues or contributions may be deductible by members as an ordinary and necessary business expense, they are not deductible as charitable contributions for federal income tax purposes. The portion of your dues that is spent to lobby the State and Federal Government is not deductible for federal income tax purposes. This is provided for informational purposes only and should not be relied on as legal or tax advice. Please consult your tax advisor. The nondeductible percentage of your 2020 chapter dues is noted in the right-most column of this sheet.